

● Clr. Caver's House

● Development Site

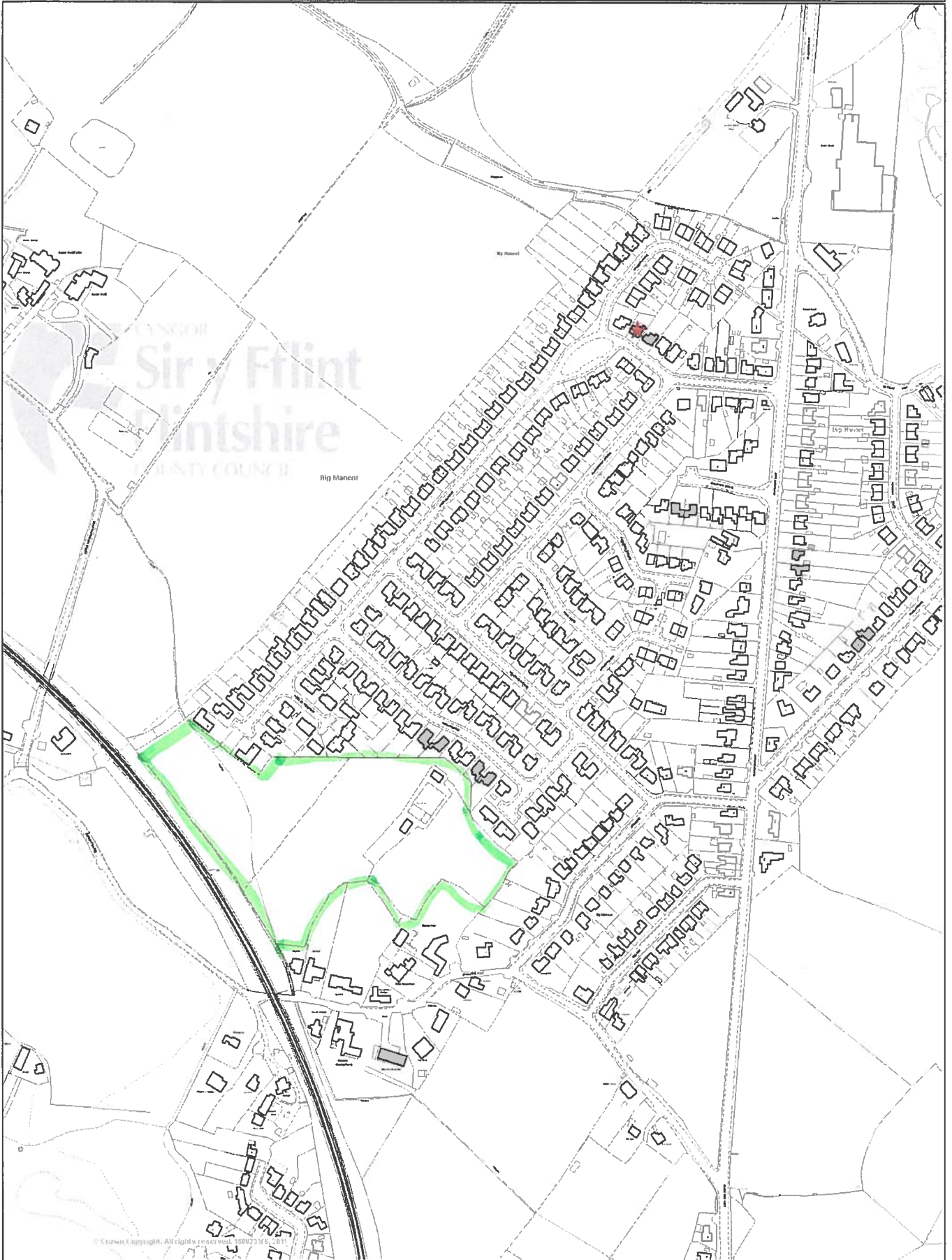

This map is reproduced from Ordnance Survey mapping with the permission of Ordnance Survey on behalf of the Controller of Her Majesty's Stationery Office. Crown Copyright. Unauthorised reproduction infringes Crown Copyright and may lead to prosecution or civil proceedings. Licence Number 100023386. Flintshire County Council, 2010.



Scale 1/3053  
Centre = 331255 E 366736 N  
Date 14/6/2012  
Name





F 04 05 11 Plans 1 & 2 Partial  
 G 05 07 11 Layout to proceed in line with LA approvals  
 H 07 08 11 Plans 1 & 2 Revised due to LA  
 I 08 08 11 Plans 1 & 2 Revised due to LA  
 J 09 08 11 Plans 1 & 2 Revised due to LA  
 K 10 08 11 Plans 1 & 2 Revised due to LA  
 L 11 08 11 Plans 1 & 2 Revised due to LA  
 M 12 08 11 Plans 1 & 2 Revised due to LA  
 N 01 09 11 Plans 1 & 2 Revised due to LA  
 O 02 09 11 Plans 1 & 2 Revised due to LA  
 P 03 09 11 Plans 1 & 2 Revised due to LA  
 Q 04 09 11 Plans 1 & 2 Revised due to LA  
 R 05 09 11 Plans 1 & 2 Revised due to LA  
 S 06 09 11 Plans 1 & 2 Revised due to LA  
 T 07 09 11 Plans 1 & 2 Revised due to LA  
 U 08 09 11 Plans 1 & 2 Revised due to LA  
 V 09 09 11 Plans 1 & 2 Revised due to LA  
 W 10 09 11 Plans 1 & 2 Revised due to LA  
 X 11 09 11 Plans 1 & 2 Revised due to LA  
 Y 12 09 11 Plans 1 & 2 Revised due to LA  
 Z 01 10 11 Plans 1 & 2 Revised due to LA

**Overites Drive**  
 Planning Ref: 1480-02-02-001  
 Planning Number: F  
 Date of Issue: 15/08/2010  
 Date of Approval: 15/08/2010

**REDROW HOMES**  
 Redrow Homes Ltd  
 The Redrow Group  
 1000, The Parkway  
 Lutterworth, Leicestershire, LE17 4AB

Act	53451	45
Evesham	680	2
Broadway	816	2
Brecon	985	4
Wawick	1013	5
Shillard	1144	6
Oxford	1261	7
Cambridge	1330	7
Luton	1400	6
Canterbury	1408	5

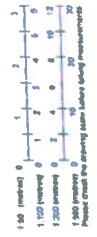

**CVDFI F A DDIVF H A W A DDFN**